

Notes. Beginning at a w. or thence by Wm Jordon

- 1. S 5 W 59 per to a chest
- 2. S. 12 W 30 per to a w. or thence by Wm Reynolds
- 3. S. 2 1/2 E 181 per sugar gone
- 4. N. 80 W 2 " stones
- 5. N. 4 W 181 " post
- 6. S. 85 W 88 1/2 stones
- 7. N. 13 W 101 Chest or
- 8. N. 75 E 22 Gum
- 9. N. 15 W 57 hic.
- 10. N. 45 E 40 poplar
- 11. S. 89 E 96 w. or
- 12. S. 27 E 11 w. or
- 13. S. 76 1/4 W 28 Chest
- 14. S. 1 W 35 Chest
- 15. S. 33 E 45 to the Beginning.

Heirs of John Taylor Esqr. or unknown.

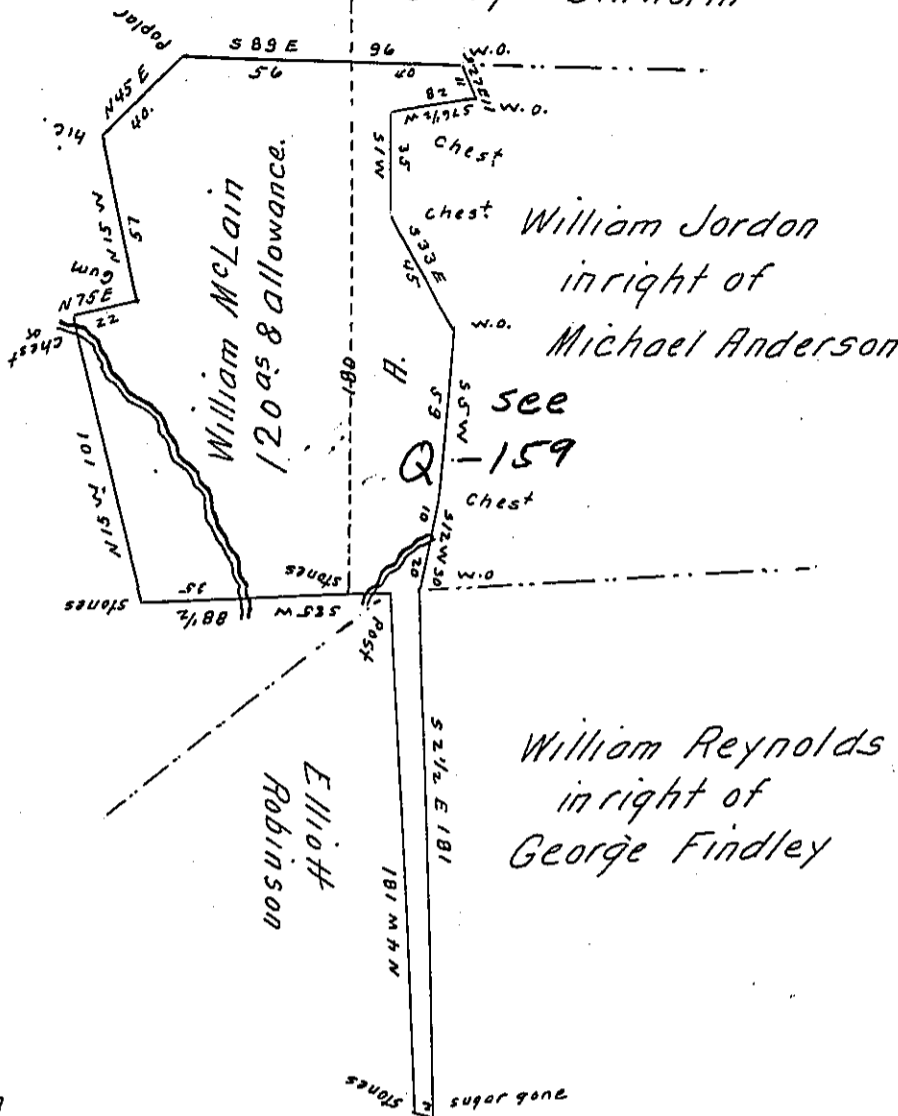

14th & 21st of January A.D. 1848.

Surveyed to William McLain the above described tract containing one hundred and twenty acres and allowance of Six per cent. including his improvement and actual resident Settlement of more than twenty years. Situate in Wheatfield township Indiana County adjoining lands of Wm McLain Sr. William Jordon. Wm Reynolds and others. By Virtue of his warrant dated the 23rd day of Nov. A.D. 1847.

To John Laporte Esqr. }
Surveyor General }

Robert McGee D.S.

N.B. That part of the above described Survey represented by the dotted line and letter A. was Surveyed to Michael Anderson 22nd May A.D. 1788. By Warrant dated 15th Nov. 1787 and is the part on which the residence of Wm McLain is now and has been situated.

J.L.E.S.G.

R.M.D.S.

IN TESTIMONY that the above is a copy of the original remaining on file in the Department of Internal Affairs of Pennsylvania, made conformably to an Act of Assembly approved the 16th day of February, 1833, I have hereunto set my Hand and caused the Seal of said Department to be affixed at Harrisburg, this fifteenth day of February 1906.

Isaac R. Brown
Secretary of Internal Affairs.